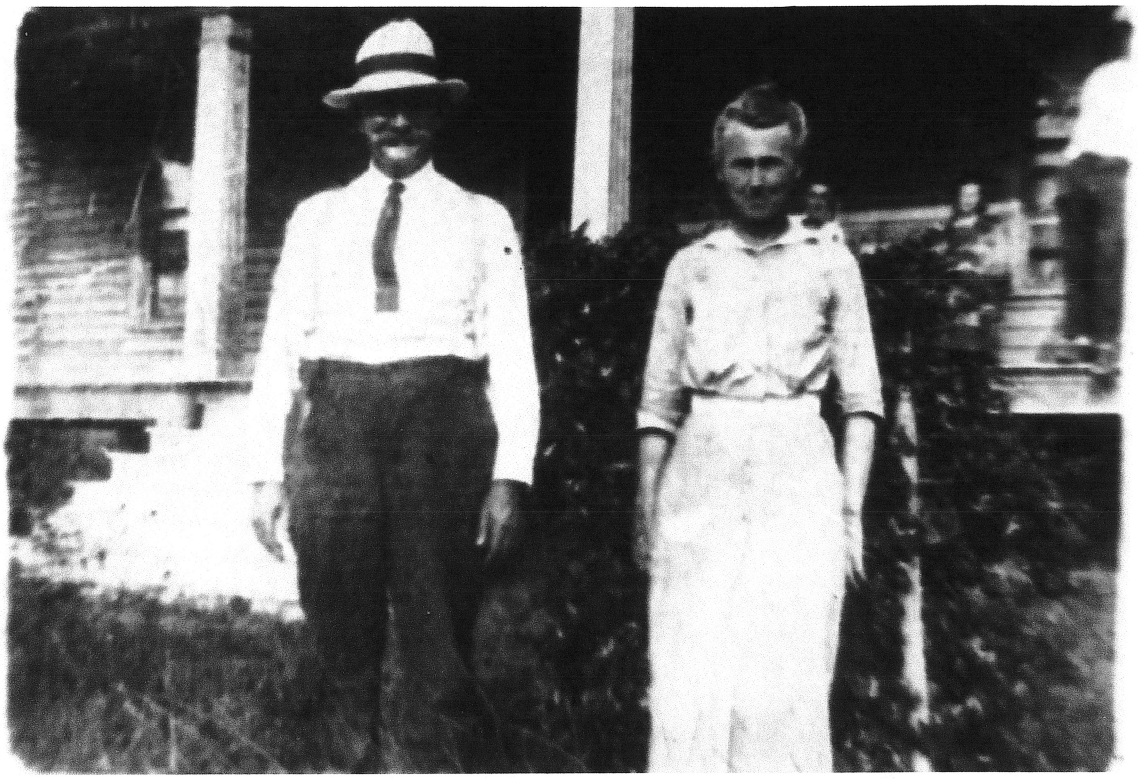

Robert W. Tysinger
(March 12, 1869 - May 18, 1935)

Fannie Lee Tysinger
Francis Lee Irby Tysinger
(July 8, 1868 - April 1, 1938)

Children -

Son - lived 2 days May 22, 1892 - May 24, 1892
Roy Clayton - April 24, 1893 - Aug 3, 1927
Ida Mae Feb 26, 1895 - May 21, 1955
Arden Alex Dec 28, 1896 - June 21, 1955
Viola M 1901 -
Jasper Howard May 29, 1902 - Sept 29, 1976
Lee Coy June 2, 1904 - Sept 16, 1968
Una C - died 6 mo.

IDA Mae Tysinger Blythe William Baxter Blythe

Children
Mabel Margaret Oct 30, 1914 -
Robert Jackson March 10, 1920 - 4/25/1992
William Howard March 15, 1923 - 3/15/2006
Francis Neal March 6, 1926
Joseph Ray Aug 14, 1938

about 1904

Robert Wilson Tysinger
Frances Lee Irby

Roy Crayton - 1893
Ida Mae - 1895
Arden Alex - 1896
Viola M - 1901
Howard Jasper 1902
Lee Coy - 1904
Una C aug 2, 1908 - 1910 Feb 16

Baby Boy - lived 2 days (May 22, 1892 - May 24, 1892)