Plans Prepared By:

GS&P

GRESHAM SMITH AND PARTNERS

NC License No. C-2656
201 S. Tryon Street, Suite 110
Charlotte, NC 28244
704.342.2179
WWW.GRESHAMSMITH.COM

TOWN OF WAXHAW
DOWNTOWN PEDESTRIAN AND BICYCLE FACILITIES ENHANCEMENTS
UNION COUNTY, NORTH CAROLINA

REVISION	
NO. DATE	REVISION

ROADWAY DESIGN ENGINEER

HYDRAULICS ENGINEER

PLAN

CONCEPT DESIGN

PROJECT REFERENCE NO.

SHEET NO.

DOCUMENT NOT CONSIDERED FINAL UNLESS ALL SIGNATURES COMPLETED

8/17/99

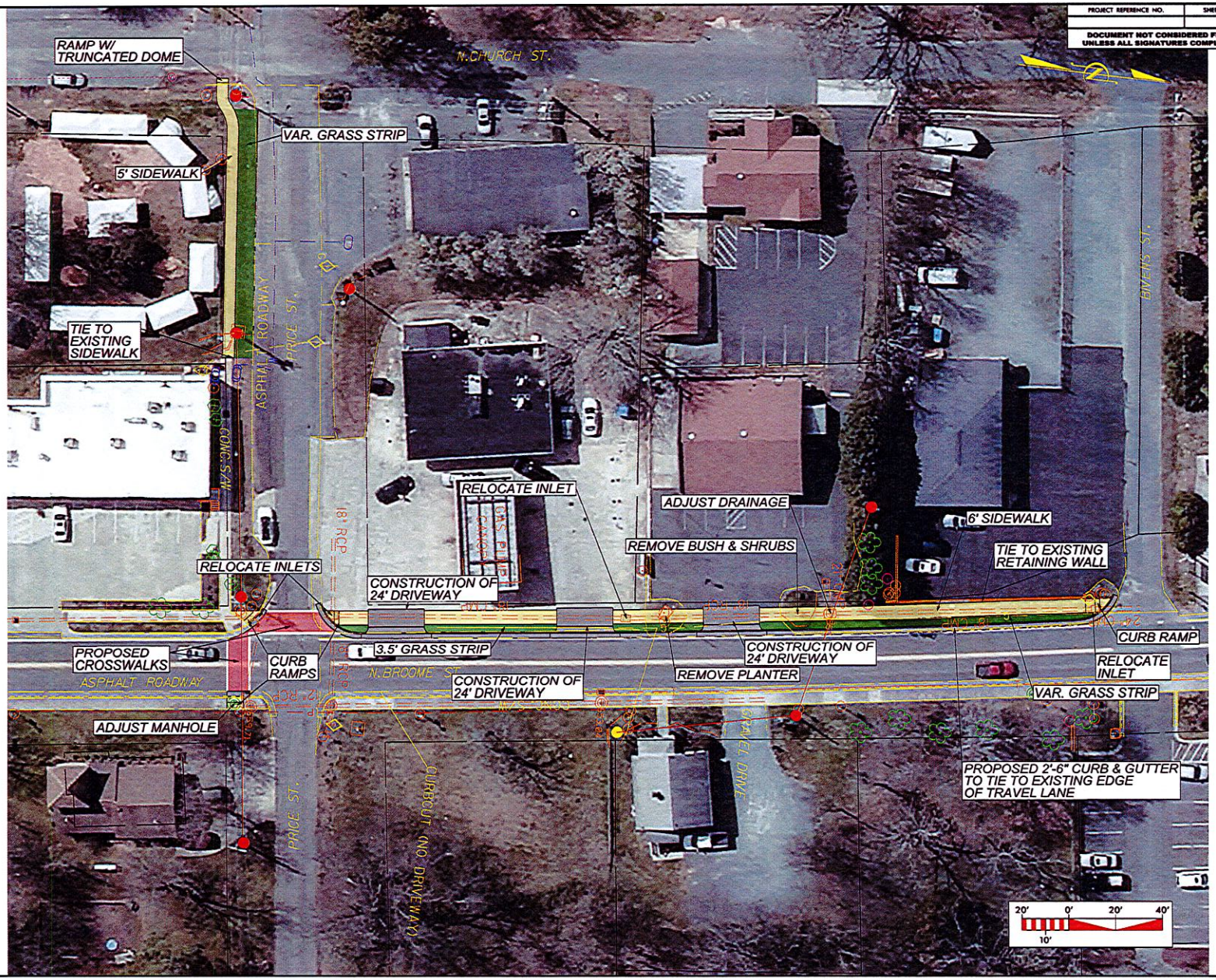

PROJECT REFERENCE NO. | SHEET NO.

DOCUMENT NOT CONSIDERED FINAL UNLESS ALL SIGNATURES COMPLETED

Plans Prepared By:

GS&P

GRESHAM SMITH AND PARTNERS

NC License No. C-2056
201 S. College Street, Suite 110
Charlotte, NC 28244
704.944.7970
WWW.GRESHAMSMITH.COM

TOWN OF WAXHAW
DOWNTOWN PEDESTRIAN AND BICYCLE FACILITIES ENHANCEMENTS
UNION COUNTY, NORTH CAROLINA

REVISION		
NO.	DATE	REVISION

ROADWAY DESIGN ENGINEER

HYDRAULICS ENGINEER

PLAN

CONCEPT DESIGN

8/17/99

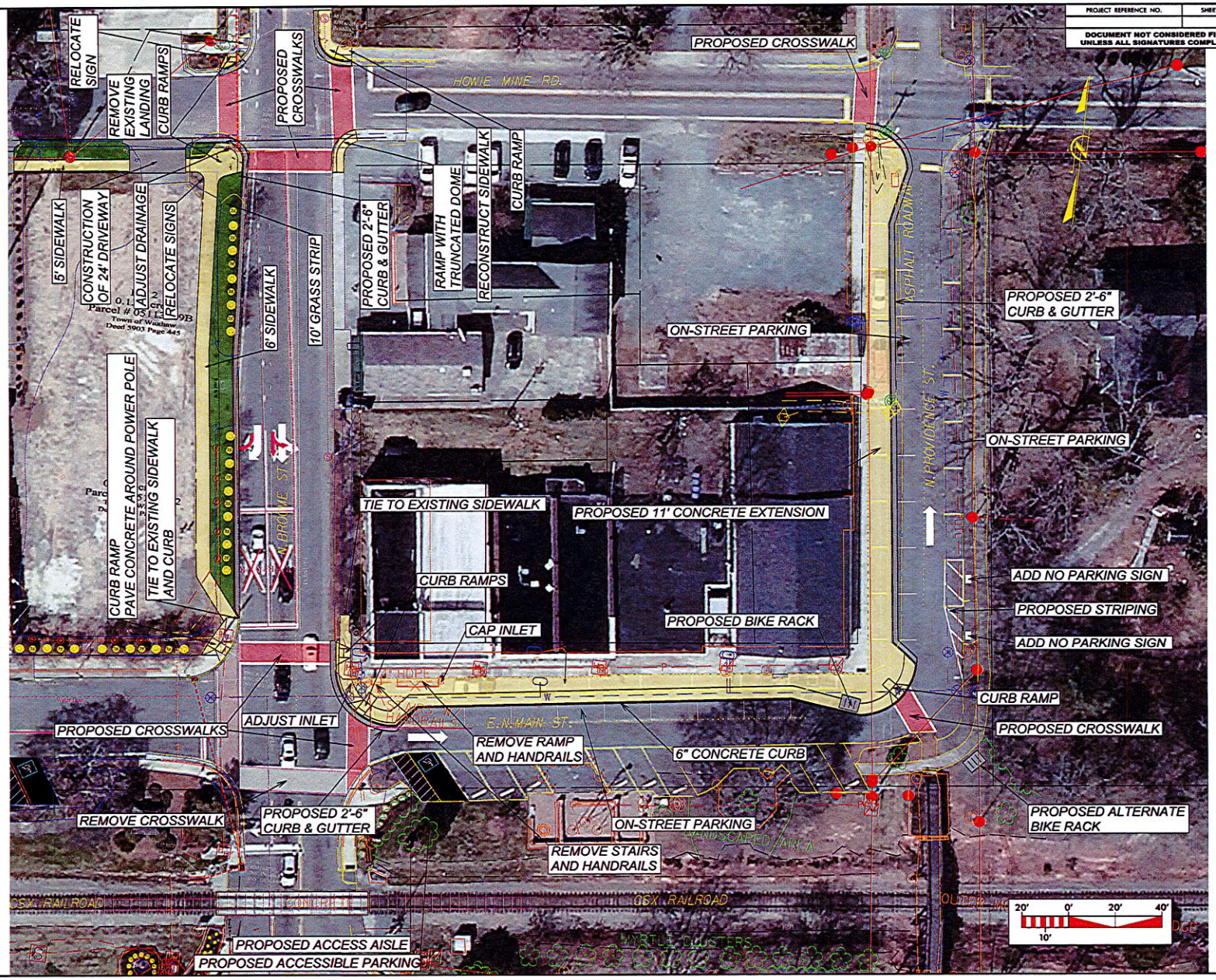

PROJECT REFERENCE NO.	SHEET NO.

DOCUMENT NOT CONSIDERED FINAL UNLESS ALL SIGNATURES COMPLETED

Plans Prepared By:

GS&P

GRESHAM SMITH AND PARTNERS

NC License No. C-2056
201 S. College Street, Suite 110
Charlotte, NC 28244
704.944.7970
WWW.GRESHAMSMITH.COM

TOWN OF WAXHAW
DOWNTOWN PEDESTRIAN AND BICYCLE FACILITIES ENHANCEMENTS
UNION COUNTY, NORTH CAROLINA

REVISION

NO.	DATE	REVISION

ROADWAY DESIGN ENGINEER

HYDRAULICS ENGINEER

PLAN

CONCEPT DESIGN

8/17/98

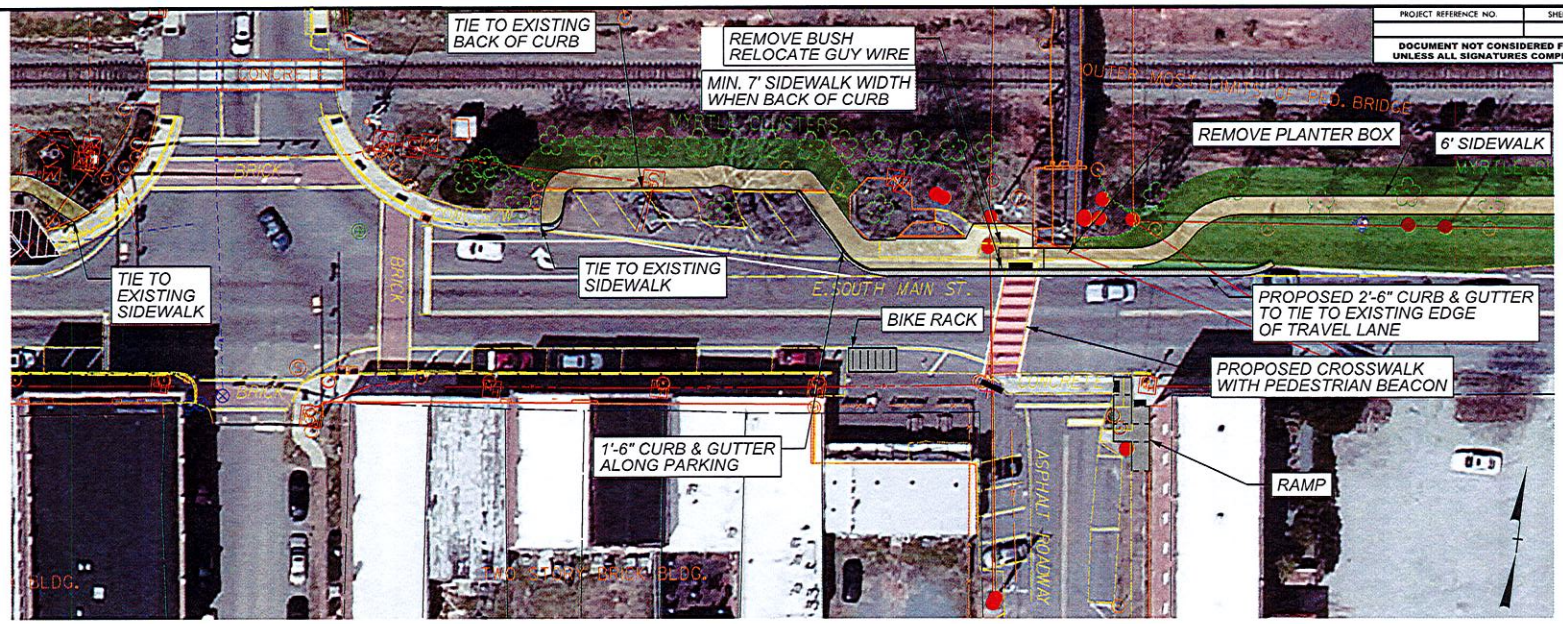

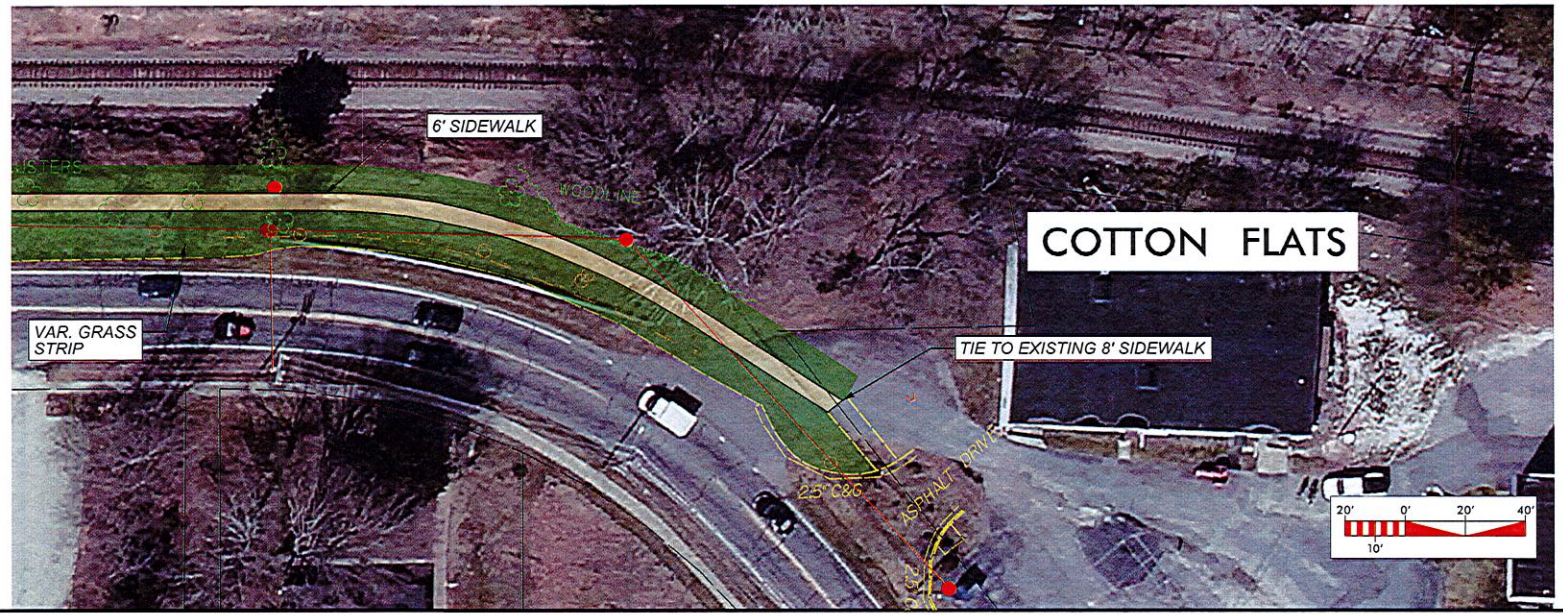

PROJECT REFERENCE NO.	SHEET NO.

DOCUMENT NOT CONSIDERED FINAL UNLESS ALL SIGNATURES COMPLETED

Plans Prepared By:

GS&P
GRESHAM SMITH AND PARTNERS
NC License No. C-2056
201 S. College Street, Suite 110
Charlotte, NC 28244
704.944.7970
WWW.GRESHAMSMITH.COM

DRMP
DRMP, INC.
5950 FAIRVIEW RD., SUITE 320
CHARLOTTE, NC 28210
NC LICENSE NO. C-2213 (704) 332-2289

TOWN OF WAXHAW
DOWNTOWN PEDESTRIAN AND BICYCLE FACILITIES ENHANCEMENTS
UNION COUNTY, NORTH CAROLINA

REVISION		
NO.	DATE	REVISION

ROADWAY DESIGN ENGINEER

PRELIMINARY PLANS
DO NOT USE FOR CONSTRUCTION

HYDRAULICS ENGINEER

PLAN

CONCEPT DESIGN

8/17/99

V7i/2008
Roadway\Final\Wax_Rdy_ph_CottonFlats.dgn

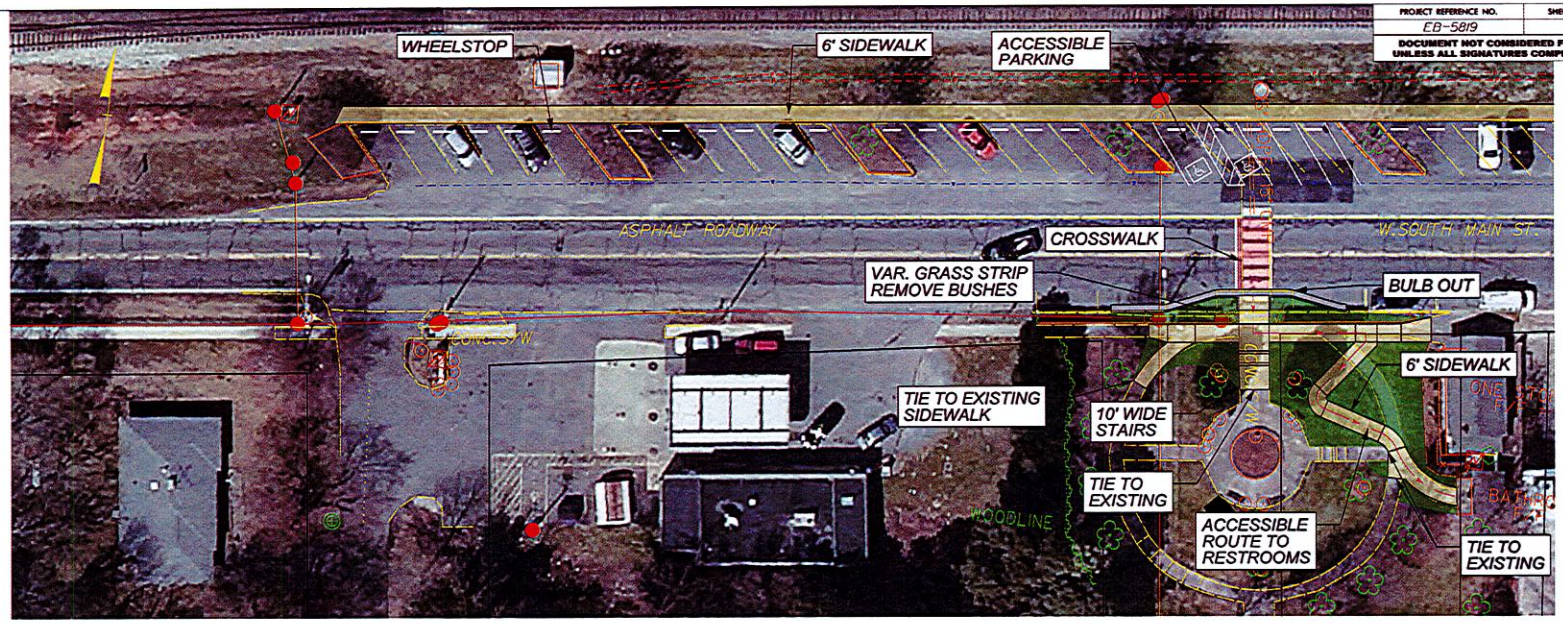

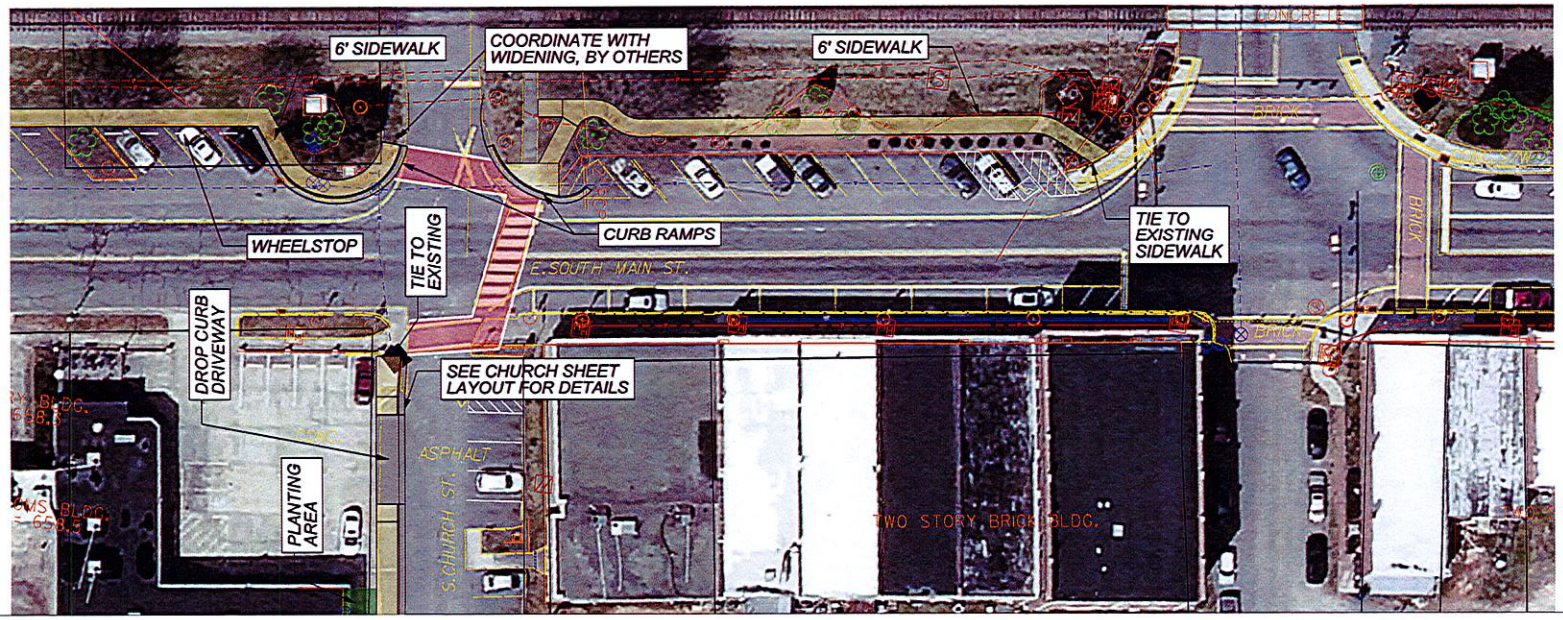

PROJECT REFERENCE NO.	SHEET NO.
EB-5819	

DOCUMENT NOT CONSIDERED FINAL UNLESS ALL SIGNATURES COMPLETED

Plans Prepared By:

GS&P
GRESHAM SMITH AND PARTNERS
NC License No. C-2056
201 S. College Street, Suite 110
Charlotte, NC 28244
704.944.7970
WWW.GRESHAMSMITH.COM

DRMP
DRMP, INC.
5950 FAIRVIEW ROAD, SUITE 320
CHARLOTTE, NC 28210
NC LICENSE NO. C-2219 (704) 332-2289

TOWN OF WAXHAW
DOWNTOWN PEDESTRIAN AND BICYCLE FACILITIES ENHANCEMENTS
UNION COUNTY, NORTH CAROLINA

REVISION		
NO.	DATE	REVISION

ROADWAY DESIGN ENGINEER

HYDRAULICS ENGINEER

PLAN

CONCEPT DESIGN

8/17/99

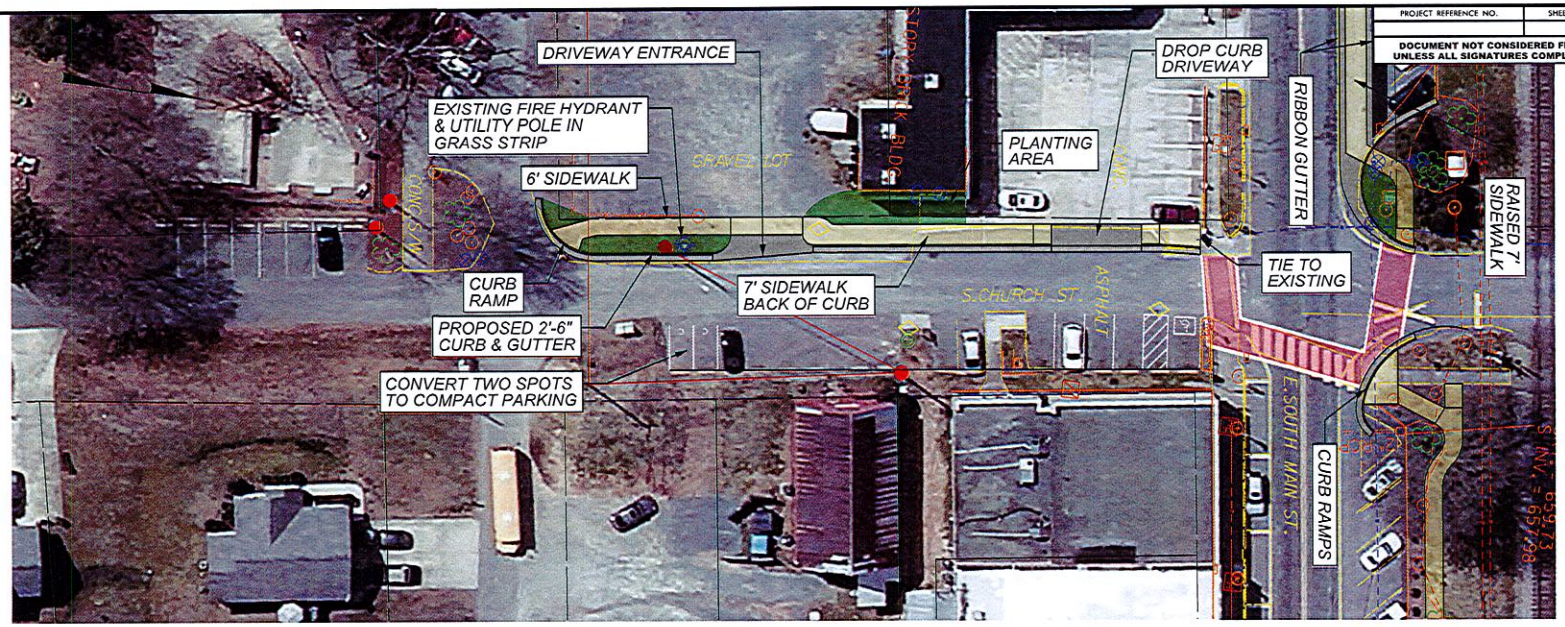

PROJECT REFERENCE NO.	SHEET NO.

DOCUMENT NOT CONSIDERED FINAL UNLESS ALL SIGNATURES COMPLETED

Plans Prepared By:
GS&P
GRESHAM SMITH AND PARTNERS
NC License No. C-2056
201 S. College Street, Suite 110
Charlotte, NC 28244
704.944.7970
WWW.GRESHAMSMITH.COM

DRMP
DRMP, INC.
5950 FAIRVIEW ROAD, SUITE 320
CHARLOTTE, NC 28210
NC LICENSE NO. C-2213 (704) 332-2289

TOWN OF WAXHAW
DOWNTOWN PEDESTRIAN AND BICYCLE FACILITIES ENHANCEMENTS
UNION COUNTY, NORTH CAROLINA

REVISION		
NO.	DATE	REVISION

ROADWAY DESIGN ENGINEER

PRELIMINARY PLANS
DO NOT USE FOR CONSTRUCTION

HYDRAULICS ENGINEER

PLAN

CONCEPT DESIGN

20' 0' 20' 40'
10'

8/17/99

1/2/2018
K:\Roadway\Func\WAX_Rdy_psh_Church.dgn